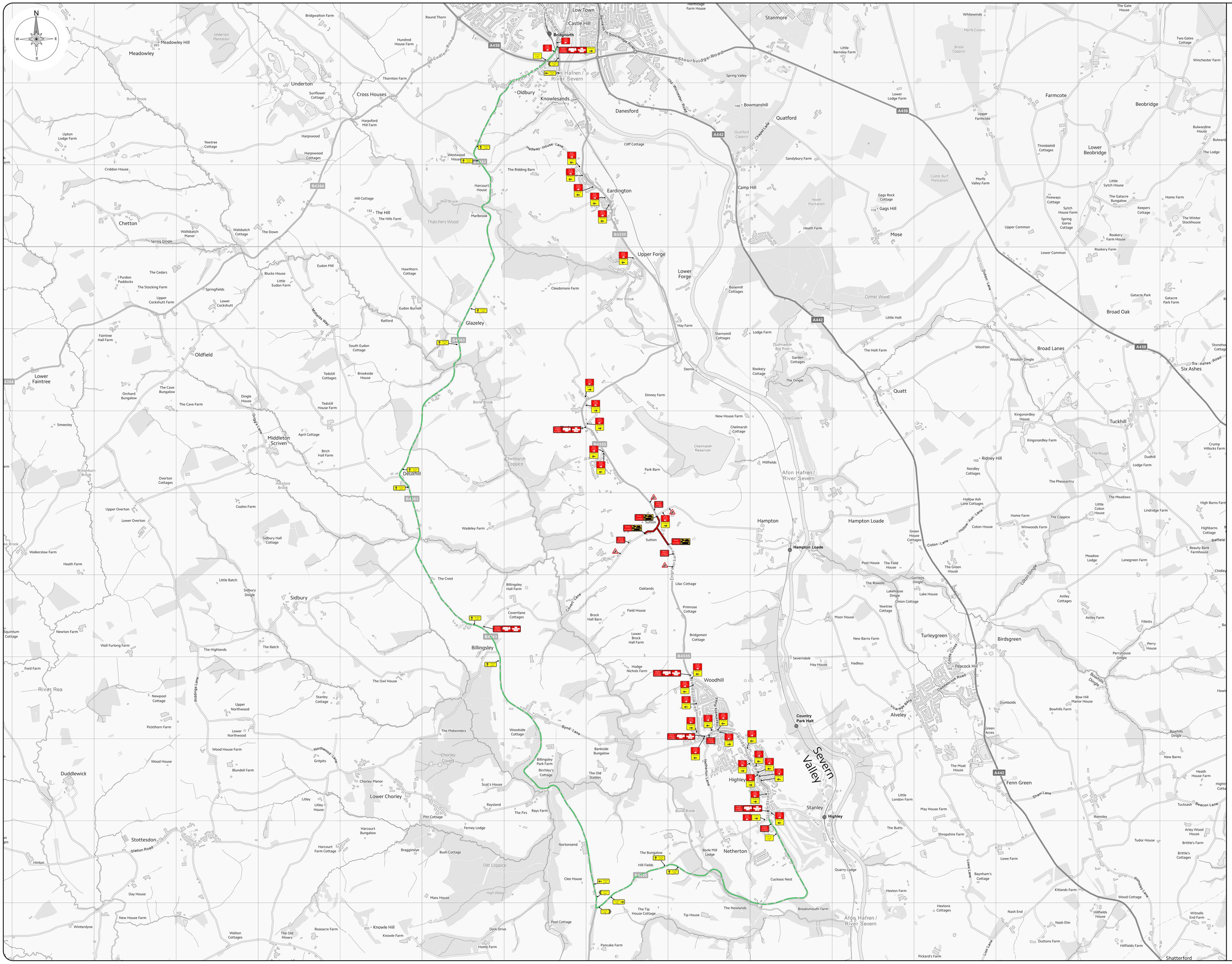

Key:

	Line of Works		Temporary Traffic Signal
	Works Area		Stop & Go Board
	Road Closure		Permanent Traffic Signal
	Diversion Route		Temporary Ped Signal
	Cone		Existing Bus Stop
	Pedestrian Barrier		3.5T Van
	Temporary Sign		

Notes:

Min width of sideways safety zone (S)	
Min length of longways clearance (L)	

Rev	Date	Comments	By	Chk

Working in Partnership with traffix

total traffic & event management solutions

Old Arden Brickworks | Bickenhill | Solihull |West Midlands | B92 0DY
t +44 (0)800 819 9001 | f +44 (0)1675 442507
info@traffixuk.com | www.traffixuk.com

Project title: 70057879-470-WSP-GEN-AS_PR-DR-CH-100-0110

Drawing title: Proposed Road Closure Chelmarsh Sutton Chelmarsh, Bridgnorth WV16 6BQ

Date:	Scale:	Paper:
15/10/2019	NTS	A1
Drawn: WS	Checked: BNH	Approved: CM
Project Number: TFX MC1350	Drawing Number: 001	Revision: -

This drawing is copyright & the property of Traffix & must not be copied in whole or in part without their written permission. Copyright is reserved. © This drawing must not be scaled.
The Contractor is to report all discrepancies & errors to the Contract Manager prior to works commencing.